



جامعة الأمير محمد بن فهد
PRINCE MOHAMMAD BIN FAHD UNIVERSITY

Quick Guide (1)

Registration Process

*Providing Excellent Services,
from Registration to Graduation*



6 Steps Registration

1. Check your study plan

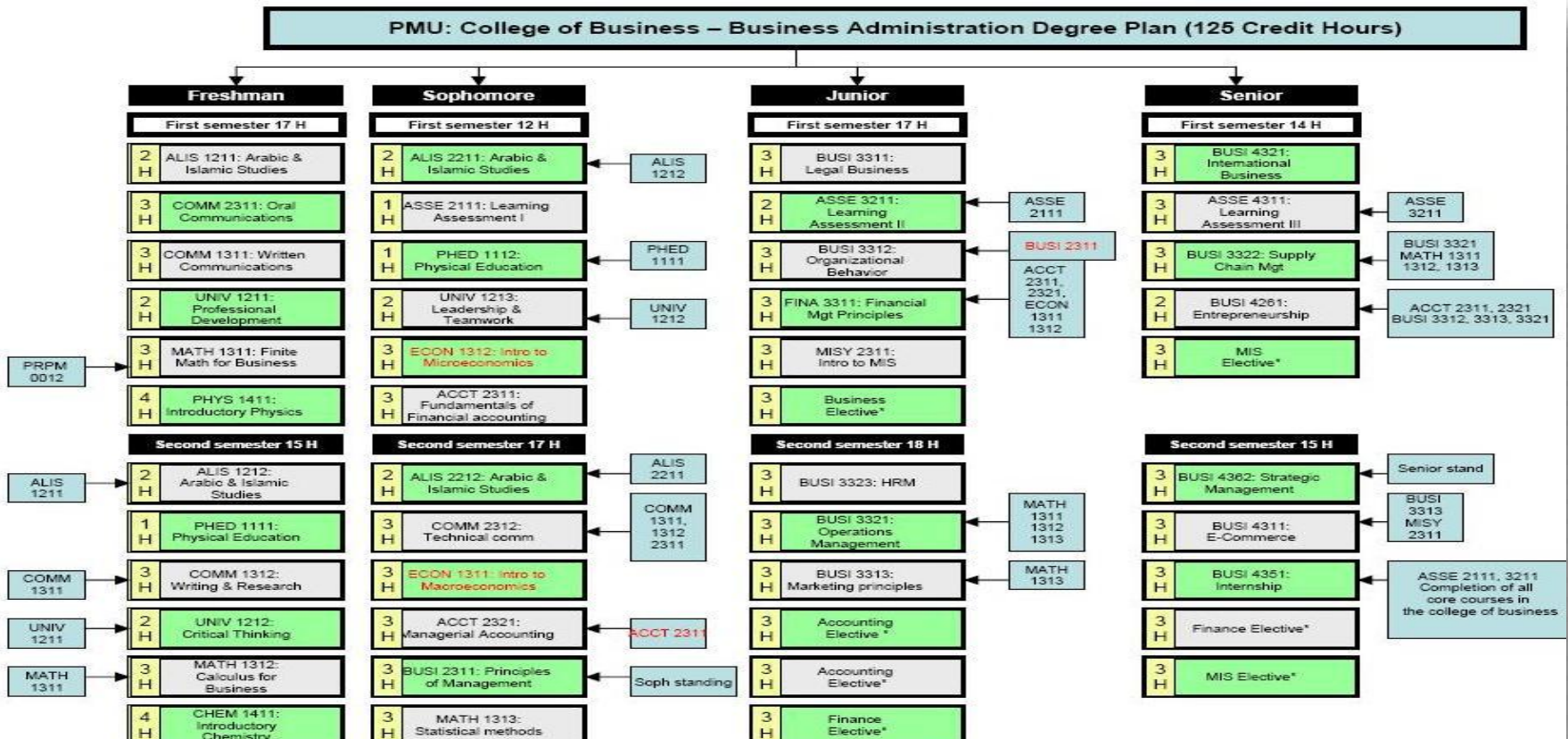



6 Steps Registration

4. Register through Banner Self Service

PMU Home | News | Announcements | Contact Us

Search PMU web

PMU
جامعة الأمير محمد بن فهد
PRINCE MOHAMMAD BIN FAHD UNIVERSITY

Making History
Building Leaders

Web Mail
Domain/user name

Login

Rector's Office | Student Admissions & Registrar | Student Affairs | Academic Programs | LRC & Library | Support Services | Community Programs | HR

PMU Guide for Registration

Personal Information | Student and Financial Aid

Search Go

RETURN TO MENU | SITE MAP | HELP | EXIT

Registration

- [Select Term](#)
Select the term that you want to register for.
- [Search for Classes](#)
Search for offered classes sections for the selected term.
- [Add or Drop Classes](#)
Add or Drop sections in order to build your schedule.
- [Print Student Class Schedule](#)
To print/view your class schedule.
- [Weekly Class Schedule](#)
View your weekly class schedule by day and time.
- [Student Detailed Schedule](#)
View your class schedule in more details.
- [Registration Status](#)
View your academic and registration status.
- [Print Books Coupon](#)
To print/view Books Coupon.

RELEASE: 7.4

powered by
SUNGARD HIGHER EDUCATION

Best viewed with IE7+, with 1024*768+ screen

Control Panel

Active users now: 69



6 Steps Registration

5. Make payment before confirmation
6. Get confirmation and Student Schedule

Kingdom of Saudi Arabia
Ministry of Higher Education
Prince Mohammad Bin Fahd University



13-DEC-2009 12:23 PM
SWRS003 Ver. 1.0
Page 1 of 1

Student Class Schedule
Fall Semester 2009/2010

Student ID: 200600510 Student Name: Choud Abdullah Saleh Al-Muhatresh Major: Finance Collage: Business Administration

CRN	Course		Course Title	Section	Credit Hours	Room No	Timing		Days
	Code	Number					Start	End	
10490	ACCT	2321	Fund. of Managerial Accounting	201	3	F130	1100	1150	SMW
10030	ALIS	2212	Arabic and Islamic Studies	201	2	F054	0800	0950	W
10041	COMM	1312	Writing and Research	202	3	F046	1300	1350	SMW
10498	ECON	1311	Introduction to Macroeconomics	202	3	G036	0800	0915	UT
10175	MATH	1312	Calculus for Students of Busi.	203	3	S050	0900	1050	S
10175	MATH	1312	Calculus for Students of Busi.	203	3	S050	1000	1050	M
10175	MATH	1312	Calculus for Students of Busi.	203	3	S050	1000	1050	W
10175	MATH	1312	Calculus for Students of Busi.	203	3	S050	1200	1250	S
10177	MATH	1313	Statistical Methods	202	3	F048	1400	1550	SM
10523	MISY	2311	Intro to Manag Info Sys	202	3	G048	1230	1345	UT

Days : S (Saturday) U (Sunday) M (Monday) T (Tuesday) W (Wednesday) R (Thursday)

(Student's Signature)
Date: _____

(Academic Advisor Signature)
Date: _____

(Registrar's Signature)
Date: _____

Designed & Developed By : Syed Suhail Javeed & Abdulaziz Abdulsaleem (ITO/MIS)



6 Steps Registration (Summary)

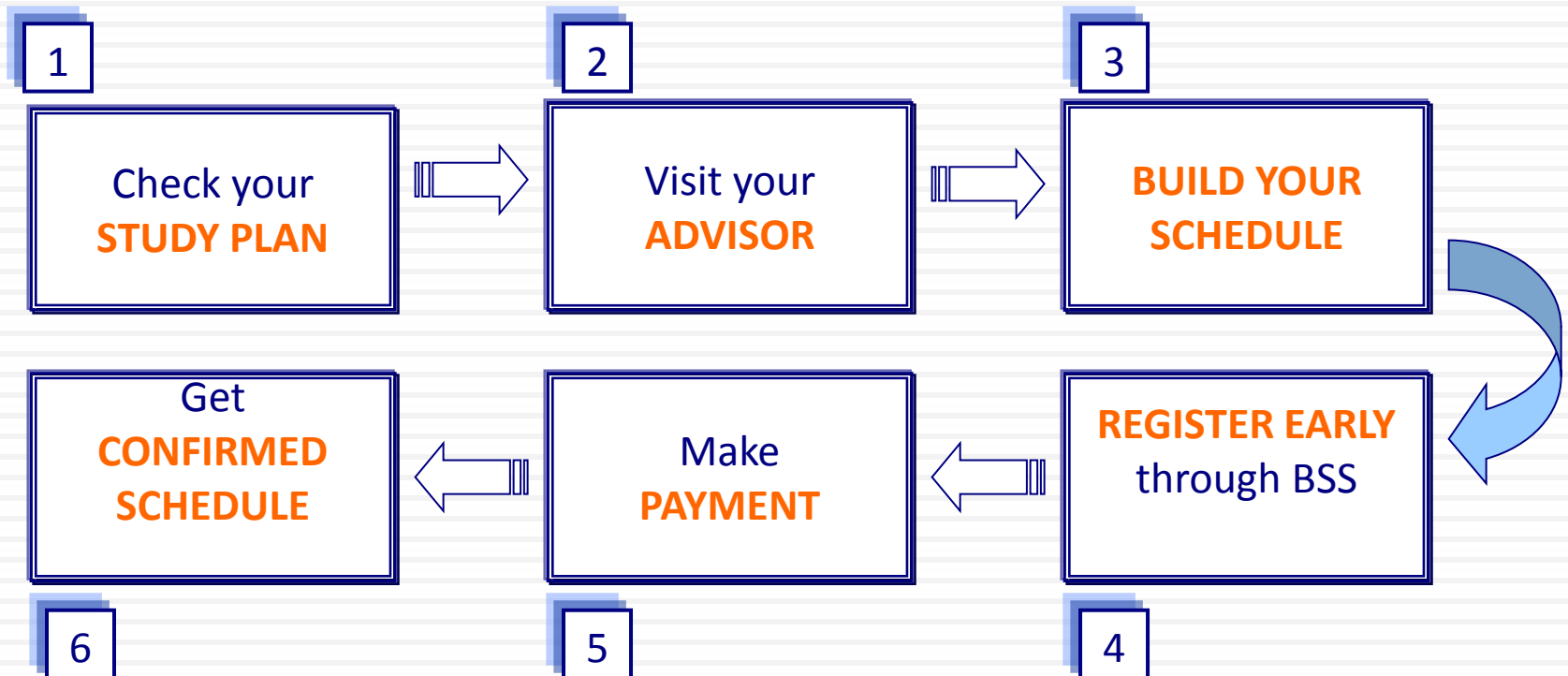



Other Services Offered

- ✓ Add & Drop/Change of section
- ✓ Change of Major
- ✓ Course Withdrawal
- ✓ Complete Withdrawal
- ✓ Enrollment Verification
- ✓ Official Transcripts
- ✓ Graduation Documents